Dear Director:

Welcome to **Rampage 2018!**

In this packet are the following items:

- Performance and Warm-up Schedule
- Mass Drumline Procedures
- Campus Maps
- COC Campus and Stadium Facilities Requirements
- Complimentary Entrance passes
- Seating Chart
- Staff Name Badges

Upon arrival you will be assigned Band Guides who will stay with you until the end of your performance.

All Quiet Zones must be observed as noise carries easily into the stadium. Please be cautious, particularly with percussion. You may not practice anywhere other than your assigned Warm-Up area during your assigned time. If you do not comply with this policy you will be assessed a penalty.
Please use silent tap when moving your band through the campus and the stadium.

Complimentary Entrance Wrist Bands are included. Please issue these wrist bands to the support people directly involved with the performance. There will be no stadium entry allowed without a wristband. This includes your pit and prop volunteers. The wrist bands may also be used for admission at any entrance.

Be sure your support crew is provided and adheres to the field use requirements.
The field is marked with both College and High School hash marks.

For the Award Ceremony, have no more than three representatives from each performing team line up for acceptance of the awards. **We want the Awards Ceremony to go as smoothly as possible so limit the length of the salutes and take the time to review the new mass drumline procedures with your students and staff.**

Please visit the Director's Hospitality Area at the South end of the main grand stand. You and your professional staff are welcome.

If you need to speak to me for any reason, I can be reached through any Rampage staff member with a walkie-talkie. I look forward to meeting many of you and hope you enjoy your time here at Hart High School's **Rampage 2018**.

Thank you for participating.

Sincerely,

Anthony H. Bailey
William S. Hart HS
Director of Bands

Dear Director, November 3, 2018

On behalf of the Hart Regiment and Hart Music Boosters, thank you very much for your participation in the 35th Annual Rampage Field Show Tournament, at College of the Canyons on November 3th, 2018! Enclosed is the performance schedule for the day, as well as maps and other information pertaining to the day's event.

We will again be utilizing Parking Lot 5 on the east end of the campus for 1A and 2A Red bands. 2A Black thru 4A bands will continue to be at Lot 14 on the south end of campus for bus parking. We have a very limited bus parking area, so spectators need to park in the designated RAMPAGE SPECTATOR parking areas on the north end of campus in lots 6, 7 and 8. **PLEASE NOTE:** CONSTRUCTION IN PARKING LOT # 8 DECREASES OUR VISITOR PARKING CAPACITY THIS YEAR. CARPOOLING IS GREATLY SUGGESTED. ALSO, PARKING IS AVAILABLE NEARBY ON TOURNEY ROAD OFF OF VALENCIA BLVD. AND AT THE COC PARKING LOT NEXT TO NANCY'S RANCH AT 25039 MAGIC MOUNTAIN BLVD.

BBQ's or chow line set-ups will NOT be allowed due to COC regulations. This rule will be strictly enforced. We will have plenty of reasonably priced food available in our concessions area. We greatly appreciate your support!

When you arrive, you will be greeted by our staff at the check-in area prior to exiting your bus. Please ensure that everyone stays on the bus until given instructions to exit. You will be given a Director's Packet, which will include 1) warm-up schedule, 2) event map, 3) staff badges for each instructor in attendance with you, 4) wristbands for each band member (plus 1 additional), and 5) additional wristbands for volunteer help (1 per 10 students). If your volunteers exceed our formula for wristband disbursement, please advise them to purchase a wristband at the stadium entrance ticket booth. There will be no entry allowed without a wristband - this includes your pit & prop volunteers. Bus drivers will be given their own wristband in a separate envelope upon arrival.

There will be a Band Guide assigned to you to help with directions and assist you with your schedule. Please pay close attention to the warm-up schedule, as we need to adhere to a tight timeline to maintain our schedule, as well as provide all schools with an equal opportunity for warm-up. All bands and pit will have a maximum warm-up time of 45 minutes. Color guard groups MUST use the practice areas listed on the map for warm-up, but are not limited to specific times.

All gas powered tow vehicles must be "bibbed" to enter field. To help protect the field turf and track surfaces, be sure your field support crew is briefed on the College of the Canyons Campus & Stadium Field Requirements document included in this packet. Please See the Band Guides for materials to insure your gas powered tow vehicles are bibbed prior to making the run down to the stadium. Please make turns slowly and insure that all Drum Major podiums are placed on the provided plywood to help protect the field. The field is marked with both College and High School hash marks.

We are delighted to have you as a participant in this year's event! Please access the Rampage web site for the latest details at www.hartregiment.com and by clicking on Rampage. Feel free to contact us at **(661) 347-8461**, or **via email at** rampagechair@gmail.com with any questions.

***Sincerely, Paola Tuchan and Cheryl Thatt-Burbank, 2018 Rampage Chairs***

# WELCOME TO RAMPAGE!

## Spectator Information

● **Spectator Parking:** Spectator parking will be off Valencia Blvd (see map below) in lots 6, 7 & 8 surrounding the stadium and Tourney Road. Please look for signs and park in these designated lots. (See enclosed Map.) There is also a COC lot next to Nancy's Farm at 25039 Magic Mountain Parkway. You may require an Uber or Lyft from there. Due to extremely limited parking this year and strict COC Guidelines, NO BBQ's or chow line set-ups will be allowed.

● **Concessions:** A variety of fresh food will be offered including Tri-tip BBQ, Pizza, Hamburgers, Hot Dogs, Baked Potatoes, Kettle Korn, Dip'n Dots, Smoothies, Coffee Drinks and snack items. Please consider supporting this function with your meal plans. We have gone to great lengths to plan for and serve a wide variety of food and beverages.

● **Souvenirs:** Souvenirs will be available with items such as T-shirts, pins, patches, backpacks, flowers, buttons and other fun stuff.

● **Wristbands:** General admission wristbands are $10.00, students and seniors are $8.00 and children under 5 are free. Printed programs are $5.00. While a limited number of wristbands will be given to the director at check-in, you may not have enough for your "pit & prop parents". Wristbands will be required of everyone entering the stadium (including pit & prop parents during performance time), so we ask that you direct them to purchase their wristbands well ahead of performance time. Wristbands can be purchased at the ticket kiosk in front of the stadium.

● **Raffle:** We will again be raffling off a one-of-a-kind music themed quilt. Tickets are $1.00 each. In addition, we have many other items to Raffle. Visit the raffle booth during the day.

**Spectator Driving Directions:** College of the Canyons, 26455 Rockwell Canyon Road, Santa Clarita, 91355 (Park in lots 6, 7 and 8 on the north side of the campus.) Also, there is ample parking on Tourney Road off of Valencia Blvd.

**From South**
Take all routes to **I-5 North**
Exit McBean Pkwy.
Turn Right (East)
Turn Left on Rockwell Cyn Road
Follow signs to spectator parking.

**From North**
Take all routes to **I-5 South**
Exit McBean Pkwy.
Turn Left (East)
Turn Left on Rockwell Cyn Road
Follow signs to spectator parking

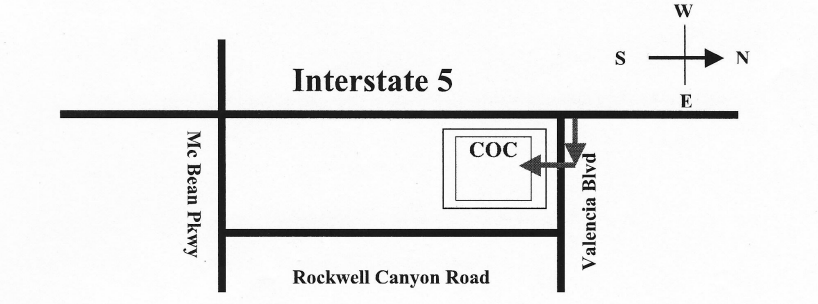

# Welcome to Rampage!

## Bus/Trailer Parking Information

**1A and 2A Red Bus and tow rig parking will be in Lot 5 on the east end of campus, off of Rockwell Canyon Road.**

**2A Black thru 6A bus parking will be in the South Parking Lot 14 off of Rockwell Canyon Road and University Center Drive.**

**Support vehicles (trucks towing trailers ONLY) will be allowed to park with the buses, but space is limited. Additional support vehicles will need to park in the Spectator parking lots 6, 7 & 8 on the north end of the campus.**

**To provide better traffic control, we ask buses to exit I-5 on McBean Pkwy and follow the directions below. (Spectators will exit on Valencia Blvd.) See map below.**

**3) Note: Due to our limited parking and COC Guidelines, we will not allow BBQ's or chow line set ups. We have a wide variety of competitively priced food options in our concessions area.**

**4) Prop Staging Area: We do recognize that pushing and rolling your props from the upper and lower parking lots is not the most ideal situation, especially if your bands backdrops and props are massive and difficult to move at best.**

**Considering gravity is such a harsh mistress, we have set up a Prop Staging area near the field entrance. Once again this is for the PROPS only - Not PIT Equipment. This will be on the west side of Parking lot 8, on the main access road to the Stadium. Each Bands Props Crew will have 45 Minutes to stage equipment before band moves on to the field. Small tow vehicles can be parked in the Stage areas during band performance. The designated Red zone next to the field entrance must be kept clear always. Any violating vehicles are subject to removal or tow.**

**1. Please enter with your trailers from Valencia Blvd to your stage area.**

**2. Stage in your designated area. (A, B, C, D)**

**3. WE MUST Keep the main access road clear at all times, it is a fire lane and must not be blocked .**

**4. Please use the following Prop Stage Area assigned on the following page.**

**5. Once the band is off the field please move and pack up props as quickly and safely as can be expedited. Please clear out of the staging area as soon as you can to make room for next band.**

**6. Please Exit through Parking lot 8 back to your band parking area.**

**Bus Driving Directions:** College of the Canyons, 26455 Rockwell Canyon Road, Santa Clarita, 91355 (Park in designated RAMPAGE Bus Parking lots.)

**From South**
Take all routes to **I-5 North**
Exit **McBean Pkwy**.
Turn Right (East)
Turn Left on Rockwell Cyn Road
Follow signs to bus parking.

**From North**
Take all routes to **I-5 South**
Exit **McBean Pkwy**.
Turn Left (East)
Turn Left on Rockwell Cyn Road
Follow signs to bus parking

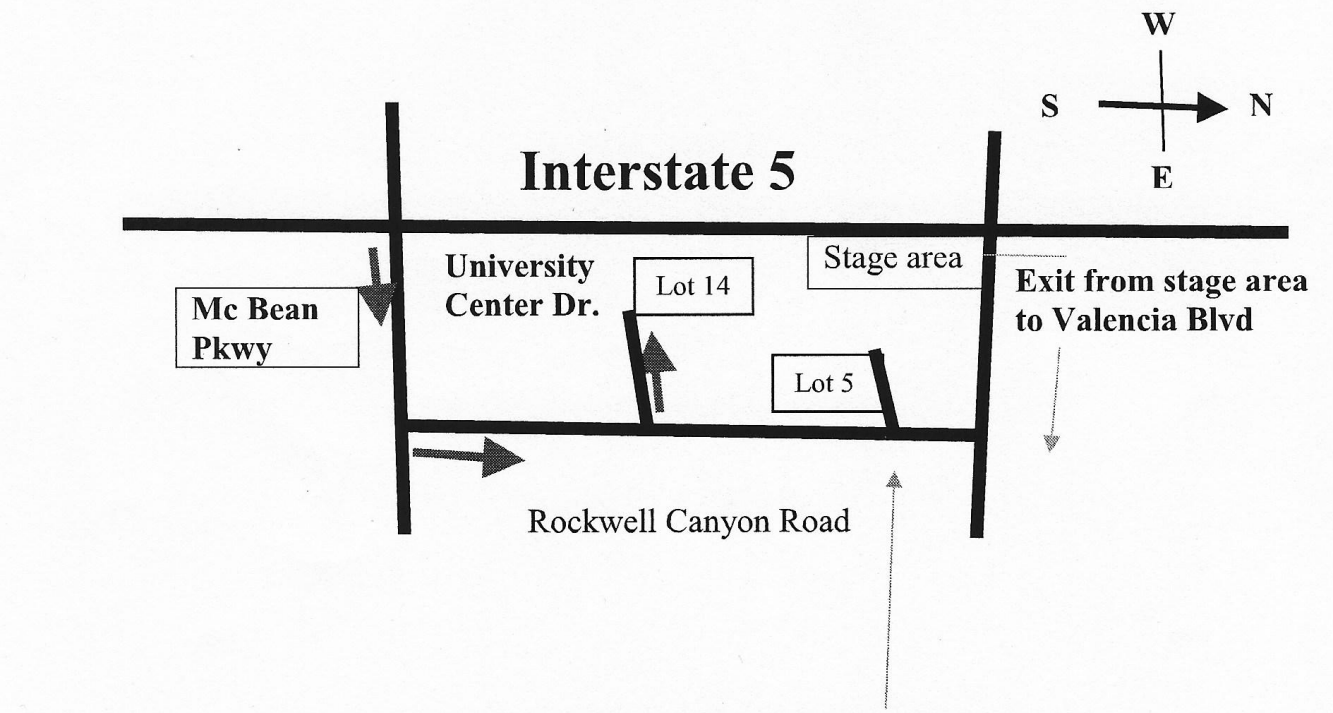


**Enter Stage Area from Rockwell Canyon Road via Lot 5.**

SEE STAGE AREA MAP

# WELCOME ALL BUS DRIVERS!

We are so glad you're here! Please use the enclosed complimentary wristband to enjoy our RAMPAGE tournament today. This will get you access to the stadium and concessions area, where we have a variety of tasty food items for purchase. Our Raffle area has some exceptional prizes and for a few dollars spent, who knows...maybe you could win!

Come and enjoy the music and food of our 35th celebration of RAMPAGE 2018!

**Please Secure your Busses we can not be responsible for any lost or stolen items.**

**Please note: Our Hospitality area is reserved for Band Directors and their staff only.**

# WELCOME ALL BUS DRIVERS!

We are so glad you're here! Please use the enclosed complimentary wristband to enjoy our RAMPAGE tournament today. **This will get you access to the stadium and concessions area, where we have a variety of tasty food items for purchase.** Our Raffle area has some exceptional prizes and for a few dollars spent, who knows...maybe you could win!

Come and enjoy the music and food of our 35th celebration of RAMPAGE 2018!

**Please Secure your Busses we can not be responsible for any lost or stolen items.**

**Please note: Our Hospitality area is reserved for Band Directors and their staff only.**

# Welcome to Rampage!

## Prop Staging Area

We do recognize that pushing and rolling your props from the upper and lower parking lots are not the most Ideal situation, especially if your bands backdrops and props are massive and difficult to move at best.

Considering gravity is such a harsh mistress, we have set up a Prop Staging area near the field entrance. Once again this is for the **PROPS only** - **Not PIT Equipment**. This will be on the west side of Parking lot 8, on the main access road to the Stadium. Each Bands Props Crew will have 45 Minutes to stage equipment before band moves on to the field. Small tow vehicles can be parked in the Stage areas during band performance. The designated Red zone next to the field entrance must be kept clear always. **Any violating vehicles are subject to removal or tow.**

1. **Please enter with your trailers from Valencia Blvd to your stage area.**

2. **Stage in your designated area. (A, B, C, D)**

3. **WE MUST Keep the main access road clear at all times, it is a fire lane and must not be blocked .**

4. **Please Use the following Prop Stage Area assigned on the following page.**

5. **Once the band is off the field please move and pack up props as quickly and safely as can be expedited. Please clear out of the staging area as soon as you can to make room for next band.**

6. **Please Exit through Parking lot 8 back to your band parking area.**

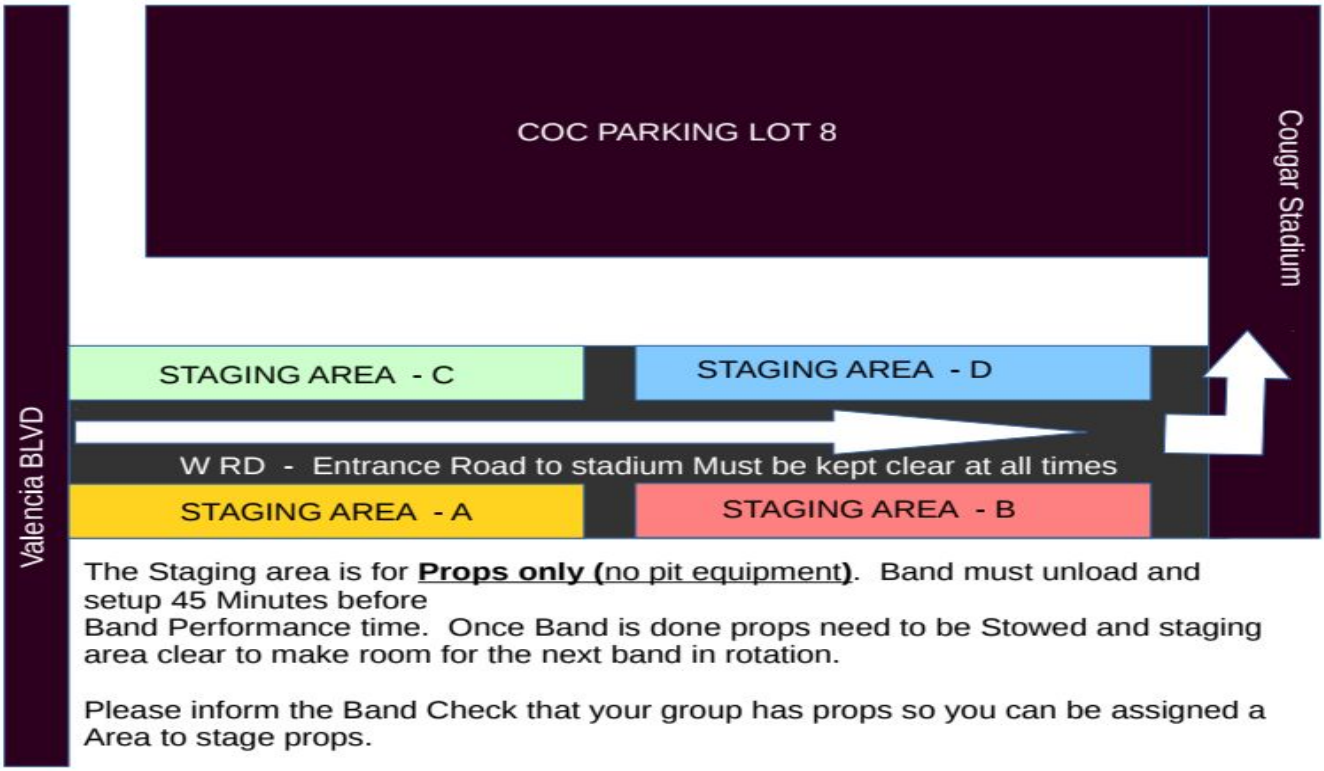


The Staging area is for **Props only (**no pit equipment**)**. Band must unload and setup 45 Minutes before
Band Performance time. Once Band is done props need to be Stowed and staging area clear to make room for the next band in rotation.

Please inform the Band Check that your group has props so you can be assigned a Area to stage props.

| Band | Prop Staging Area Assignment |
|---|---|
| Canoga Park | A |
| Taft Charter | B |
| Marshall Fundamental | C |
| Cabrillo | D |
| Pasadena | A |
| El Camino Real Charter | B |
| Charter Oak | C |
| Nordhoff | D |
| Newbury Park | A |
| Lancaster | B |
| St. Genevieve | C |
| Monrovia | D |
| Van Nuys | A |
| Dos Pueblos | B |
| Francis Polytechnic | C |
| John Burroughs | D |
| Canyon | A |
| Grover Cleveland Charter | B |
| Patriot | C |
| Saugus | D |
| North Hollywood | A |
| West | B |
| Westlake | C |
| Buena | D |
| Granada Hills Charter | A |
| Crescenta Valley | B |
| Golden Valley | C |
| Moorpark | D |
| Redondo Union | A |
| Camarillo | B |
| William S. Hart | C |
| Thousand Oaks | D |
| West Ranch | A |
| Eastside | B |

# Welcome to Rampage!

## College of the Canyons Campus and Stadium Facilities Requirements

We are delighted to welcome you to this year's 35th Annual Rampage event! We hope that the day will exceed your expectations, be rewarding, and most of all: be enjoyable. Please help us by reviewing and sharing this information with all the members of your group. We ask you to follow a few simple rules; observing these rules will allow us to have continued use of this preferred facility.

**Campus Conduct**

This is a college campus and classes are in session throughout the day on Saturday. Please have your group conduct themselves appropriately for a campus atmosphere.

**1.** Instrument playing only in the designated Warm-Up areas. Practicing outside the designated areas is grounds for disqualification. Please direct your sound away from the stadium.
**2.** Please be cautious of your sound levels, particularly drums. The sound may carry into the stadium and we ask everyone to be courteous to the performing bands. Your band guide will direct you to your pit and battery warm-up areas after your arrival.
**3.** Props may be unloaded near the stadium if they are not easily transportable from the bus parking area. Inform the volunteers at check-in and someone will direct them to the appropriate stage area to unload your prop vehicles.
**4.** Please use silent tap when moving your band through the campus.
**5.** Please keep one lane open for oncoming vehicles when moving your band down the path to the stadium area. We need to maintain a firelane.
**6**. Please keep your students out of the school buildings. There are portable restrooms in the bus parking lot and restrooms at the stadium for Rampage use that will be maintained throughout the day. Do not use campus restrooms!
**7**. The COC campus continues to be under construction in various areas, so please be cautious.
**8**. Support vehicles – You may have a minimal number of support vehicles parked adjacent to your busses. Any additional vehicles will need to be parked in the spectator parking areas due to limited space in the bus parking area. Support vehicles are trucks with trailers ONLY.
**9**. Spectator vehicles – We cannot allow any spectator vehicles to be parked in the bus parking areas due to limited space. Spectators must park around the north side of the stadium, in the designated spectator areas.
**10**. Color Guard warm-up areas – We have a daytime warm-up area, and a "lighted" evening warm-up area. Please refer to your map for locations.
**11.** Please do not allow your students "offsite" during the day. Over the years, we've noticed students going to offsite locations. **You are liable for your students during the day. Keep your eye on them, please.**
**12. Please make sure to secure and lock your busses and items.** We do not have enough security to watch all busses nor keep track of any items that are brought to Rampage the day of competition.

**Field and Track Surfaces**

The stadium surface is artificial field turf and rubber running track surface. Please be sure your field support crew adheres to the following field use requirements:
**1**. No full-size vehicles on either surface at any time.
**2.** ATV's or Golf Carts are fine, but please make deliberate wide turns and slow starts & stops at all times, particularly when turning around.
**3**. Gasoline powered vehicles must be bibbed underneath to protect from any potential oil or fuel drips – This will be strictly enforced.
**4**. No metal-wheeled caster carts or Pit equipment allowed on the field or track. Rubber wheels only.
**5**. All Podiums must be placed on the provided plywood pads. If your show requires a unique positioning of a podium, let us know at least one hour before your performance, and we will do our best to accommodate its placement..
**6**. Small tow vehicles can be parked in the assigned Prop stage areas during band performance. The designated Red zone next to the field entrance must be kept clear always. Any violating vehicles are subject to removal.
**Please do not hesitate to contact us should you have any further questions. We can be reached at (661) 347-8461.**
**Thank you very much for attending, and enjoy the day!**

Paola Tuchan and Cheryl Thatt-Burbank
Rampage 2018 Chairs




| School | Division | Performance Time |
|---|---|---|
| **"The Star Spangled Banner"** | | **10:00 AM** |
| Canoga Park | 1A Black | 10:15 AM |
| Taft Charter | 1A Black | 10:30 AM |
| Marshall Fundamental | 1A Black | 10:45 AM |
| Cabrillo | 1A Black | 11:00 AM |
| Pasadena | 1A Black | 11:15 AM |
| El Camino Real Charter | 1A Black | 11:30 AM |
| **Lunch Break** | | **11:45 AM** |
| Charter Oak | 1A Red | 12:15 PM |
| Nordhoff | 1A Red | 12:30 PM |
| Newbury Park | 1A Red | 12:45 PM |
| Lancaster | 1A Red | 1:00 PM |
| St. Genevieve | 1A Red | 1:15 PM |
| Monrovia | 1A Red | 1:30 PM |
| **Break** | | **1:45 PM** |
| Van Nuys | 2A | 2:00 PM |
| Dos Pueblos | 2A | 2:15 PM |
| Francis Polytechnic | 2A | 2:30 PM |
| John Burroughs | 2A | 2:45 PM |
| Canyon | 2A | 3:00 PM |
| Grover Cleveland Charter | 2A | 3:15 PM |
| Patriot | 2A | 3:30 PM |
| **Break** | | **3:45 PM** |
| Saugus | 3A | 4:00 PM |
| North Hollywood | 3A | 4:15 PM |
| West | 3A | 4:30 PM |
| Westlake | 3A | 4:45 PM |
| Buena | 3A | 5:00 PM |
| Valencia | 3A | 5:15 PM |
| **Dinner Break** | | **5:30 PM** |
| Granada Hills Charter | 4A | 6:15 PM |
| Crescenta Valley | 4A | 6:30 PM |
| Golden Valley | 4A | 6:45 PM |
| Moorpark | 4A | 7:00 PM |
| Redondo Union | 4A | 7:15 PM |
| Camarillo | 4A | 7:30 PM |
| William S. Hart | 4A | 7:45 PM |
| **Break** | | **8:00 PM** |
| Thousand Oaks | 5A | 8:15 PM |
| West Ranch | 5A | 8:30 PM |
| Eastside | 6A | 8:45 PM |
| **Awards** | | **9:30 PM** |

Southern California School Band & Orchestra Association

***Field Adjudication Steering Committee***

# Retrieving Judges' Commentary via Dropbox

**Notice to all participating directors:** **September 2014**

- Starting this fall the SCSBOA will distribute all judges' audio commentary via Dropbox. During the past few months, the SCSBOA Office has contacted directors who participate in SCSBOA adjudicated field tournaments with an invitation to share a folder on the SCSBOA Dropbox account. The response has been excellent, however we anticipate that there will be a few who upon arrival at the tournament site realize that they forgot to sign-up for a shared Dropbox folder or perhaps did not receive the invitation. In that scenario the Head Judge will endeavor to provide you with a flash drive with judges' commentary for this event **only**. Please contact the SCSBOA Office immediately after the tournament (next day or Monday following a Saturday event) to receive instructions on how to proceed with sign-up.
- The SCSBOA will endeavor to upload audio files to Dropbox shortly after your performance. However we make NO guarantees or promises that this will happen within a specified amount of time. The SCSBOA recognizes the value and convenience of having judge feedback quickly after a performance, but due to circumstances beyond our control - such as weak/nonexistent internet signal or slow transmission – transmission of audio files might be delayed indefinitely. In the unlikely event that a useful internet connection cannot be established during the day, the Head Judge will upload the audio files to Dropbox the next morning utilizing his/her home internet connection. If that is the case, the Head Judge will notify directors during the perusal period. Directors should check their shared Dropbox folder during the afternoon/evening on the day following the tournament.
- The SCSBOA will keep one (1) Dropbox-connected email address on file for each band. If you provide a district email address, be sure that your district does NOT block Dropbox. Band directors who wish to share their audio files with members of their band staff shall make their own arrangements to do so. DO NOT use your shared Dropbox folder for any other purpose than retrieval of SCSBOA judges' commentary.
- Master copies of ALL audio files for EVERY tournament shall be retained by the SCSBOA until five (5) days after the event. After that, the SCSBOA will DELETE all files. If band directors wish to retain their audio files beyond this timeframe, it is their responsibility to download or transfer the files to a secure drive.
- Dropbox is a third-party product; the SCSBOA and its membership are considered equal end-users. The SCSBOA possesses no control over design, features or maintenance of Dropbox.

# 2018 RAMPAGE BAND GUIDE SCHEDULE

| BAND | DIVISION | BUS EST'D ARRIVAL | WARM-UP AREA | BAND WARM-UP TIME | BAND 15 MINUTE WARNING | PIT LEAVE FOR GATE | BAND 5 MINUTE WARNING | BAND LEAVE FOR GATE | PIT ARRIVE AT GATE | BAND ARRIVE AT GATE | PERFORM TIME | Band returns to parking lot |
|---|---|---|---|---|---|---|---|---|---|---|---|---|
| **Star Spangled Banner** | | | | | | | | | | | **10:00** | |
| Canoga Park | 1A Black | 7:45 | Area D | 9:00 - 9:45 | 9:30 | 9:35 | 9:40 | 9:45 | 9:50 | 10:00 | 10:15 | 10:30 |
| Taft Charter | 1A Black | 8:00 | Area E | 9:15 - 10:00 | 9:45 | 9:50 | 9:55 | 10:00 | 10:05 | 10:15 | 10:30 | 10:45 |
| Marshall Fundamental | 1A Black | 8:15 | Area F | 9:30 - 10:15 | 10:00 | 10:05 | 10:10 | 10:15 | 10:20 | 10:30 | 10:45 | 11:00 |
| Cabrillo | 1A Black | 8:30 | Area D | 9:45 - 10:30 | 10:15 | 10:20 | 10:25 | 10:30 | 10:35 | 10:45 | 11:00 | 11:15 |
| Pasadena | 1A Black | 8:45 | Area E | 10:00 - 10:45 | 10:30 | 10:35 | 10:40 | 10:45 | 10:50 | 11:00 | 11:15 | 11:30 |
| El Camino Real Charter | 1A Black | 9:00 | Area F | 10:15 - 11:00 | 10:45 | 10:50 | 10:55 | 11:00 | 11:05 | 11:15 | 11:30 | 11:45 |
| **LUNCH BREAK** | Lunch Break | 9:15 | Lunch Break | 10:30 - 11:15 | 11:00 | 11:05 | 11:10 | 11:15 | 11:20 | 11:30 | 11:45 | 12:00 |
| Charter Oak | 1A Red | 9:45 | Area D | 11:00 - 11:45 | 11:30 | 11:35 | 11:40 | 11:45 | 11:50 | 12:00 | 12:15 | 12:30 |
| Nordhoff | 1A Red | 10:00 | Area E | 11:15 - 12:00 | 11:45 | 11:50 | 11:55 | 12:00 | 12:05 | 12:15 | 12:30 | 12:45 |
| Newbury Park | 1A Red | 10:15 | Area F | 11:30 - 12:15 | 12:00 | 12:05 | 12:10 | 12:15 | 12:20 | 12:30 | 12:45 | 1:00 |
| Lancaster | 1A Red | 10:30 | Area D | 11:45 - 12:30 | 12:15 | 12:20 | 12:25 | 12:30 | 12:35 | 12:45 | 1:00 | 1:15 |
| St. Genevieve | 1A Red | 10:45 | Area E | 12:00 - 12:45 | 12:30 | 12:35 | 12:40 | 12:45 | 12:50 | 1:00 | 1:15 | 1:30 |
| Monrovia | 1A Red | 11:00 | Area F | 12:15 - 1:00 | 12:45 | 12:50 | 12:55 | 1:00 | 1:05 | 1:15 | 1:30 | 1:45 |
| **BREAK** | BREAK | 11:15 | BREAK | 12:30 - 1:15 | 1:00 | 1:05 | 1:10 | 1:15 | 1:20 | 1:30 | 1:45 | 2:00 |
| Van Nuys | 2A | 11:30 | Area A | 12:45 - 1:30 | 1:15 | 1:20 | 1:25 | 1:30 | 1:35 | 1:45 | 2:00 | 2:15 |
| Dos Pueblos | 2A | 11:45 | Area B | 1:00 - 1:45 | 1:30 | 1:35 | 1:40 | 1:45 | 1:50 | 2:00 | 2:15 | 2:30 |
| Francis Polytechnic | 2A | 12:00 | Area C | 1:15 - 2:00 | 1:45 | 1:50 | 1:55 | 2:00 | 2:05 | 2:15 | 2:30 | 2:45 |
| John Burroughs | 2A | 12:15 | Area A | 1:30 - 2:15 | 2:00 | 2:05 | 2:10 | 2:15 | 2:20 | 2:30 | 2:45 | 3:00 |
| Canyon | 2A | 12:30 | Area B | 1:45 - 2:30 | 2:15 | 2:20 | 2:25 | 2:30 | 2:35 | 2:45 | 3:00 | 3:15 |
| Grover Cleveland Charter | 2A | 12:45 | Area C | 2:00 - 2:45 | 2:30 | 2:35 | 2:40 | 2:45 | 2:50 | 3:00 | 3:15 | 3:30 |
| Patriot | 2A | 1:00 | Area A | 2:15 - 3:00 | 2:45 | 2:50 | 2:55 | 3:00 | 3:05 | 3:15 | 3:30 | 3:45 |
| **BREAK** | BREAK | 1:15 | BREAK | 2:30 - 3:15 | 3:00 | 3:05 | 3:10 | 3:15 | 3:20 | 3:30 | 3:45 | 4:00 |
| Saugus | 3A | 1:30 | Area B | 2:45 - 3:30 | 3:15 | 3:20 | 3:25 | 3:30 | 3:35 | 3:45 | 4:00 | 4:15 |
| North Hollywood | 3A | 1:45 | Area C | 3:00 - 3:45 | 3:30 | 3:35 | 3:40 | 3:45 | 3:50 | 4:00 | 4:15 | 4:30 |
| West | 3A | 2:00 | Area A | 3:15 - 4:00 | 3:45 | 3:50 | 3:55 | 4:00 | 4:05 | 4:15 | 4:30 | 4:45 |
| Westlake | 3A | 2:15 | Area B | 3:30 - 4:15 | 4:00 | 4:05 | 4:10 | 4:15 | 4:20 | 4:30 | 4:45 | 5:00 |
| Buena | 3A | 2:30 | Area C | 3:45 - 4:30 | 4:15 | 4:20 | 4:25 | 4:30 | 4:35 | 4:45 | 5:00 | 5:15 |
| Valencia | 3A | 2:45 | Area A | 4:00 - 4:45 | 4:30 | 4:35 | 4:40 | 4:45 | 4:50 | 5:00 | 5:15 | 5:30 |
| **DINNER BREAK** | Dinner Break | 3:00 | Dinner Break | 4:15 - 5:00 | 4:45 | 4:50 | 4:55 | 5:00 | 5:05 | 5:15 | 5:30 | 5:45 |
| Granada Hills Charter | 4A | 3:45 | Area B | 5:00 - 5:45 | 5:30 | 5:35 | 5:40 | 5:45 | 5:50 | 6:00 | 6:15 | 6:30 |
| Crescenta Valley | 4A | 4:00 | Area C | 5:15 - 6:00 | 5:45 | 5:50 | 5:55 | 6:00 | 6:05 | 6:15 | 6:30 | 6:45 |
| Golden Valley | 4A | 4:15 | Area A | 5:30 - 6:15 | 6:00 | 6:05 | 6:10 | 6:15 | 6:20 | 6:30 | 6:45 | 7:00 |
| Moorpark | 4A | 4:30 | Area B | 5:45 - 6:30 | 6:15 | 6:20 | 6:25 | 6:30 | 6:35 | 6:45 | 7:00 | 7:15 |
| Redondo Union | 4A | 4:45 | Area C | 6:00 - 6:45 | 6:30 | 6:35 | 6:40 | 6:45 | 6:50 | 7:00 | 7:15 | 7:30 |
| Camarillo | 4A | 5:00 | Area A | 6:15 - 7:00 | 6:45 | 6:50 | 6:55 | 7:00 | 7:05 | 7:15 | 7:30 | 7:45 |
| William S. Hart | 4A | 5:15 | | 6:30 - 7:15 | 7:00 | 7:05 | 7:10 | 7:15 | 7:20 | 7:30 | 7:45 | 8:00 |
| **BREAK** | BREAK | 5:30 | BREAK | 6:45 - 7:30 | 7:15 | 7:20 | 7:25 | 7:30 | 7:35 | 7:45 | 8:00 | 8:15 |
| Thousand Oaks | 5A | 5:45 | Area B | 7:00 - 7:45 | 7:30 | 7:35 | 7:40 | 7:45 | 7:50 | 8:00 | 8:15 | 8:30 |
| West Ranch | 5A | 6:00 | Area C | 7:15 - 8:00 | 7:45 | 7:50 | 7:55 | 8:00 | 8:05 | 8:15 | 8:30 | 8:45 |
| Eastside | 6A | 6:15 | Area A | 7:30 - 8:15 | 8:00 | 8:05 | 8:10 | 8:15 | 8:20 | 8:30 | 8:45 | 9:00 |
| **AWARDS** | | | | | | | | | | | **9:30** | |

Printed: 10/12/2018 11:08 AM

# Band Guide/Parking Map

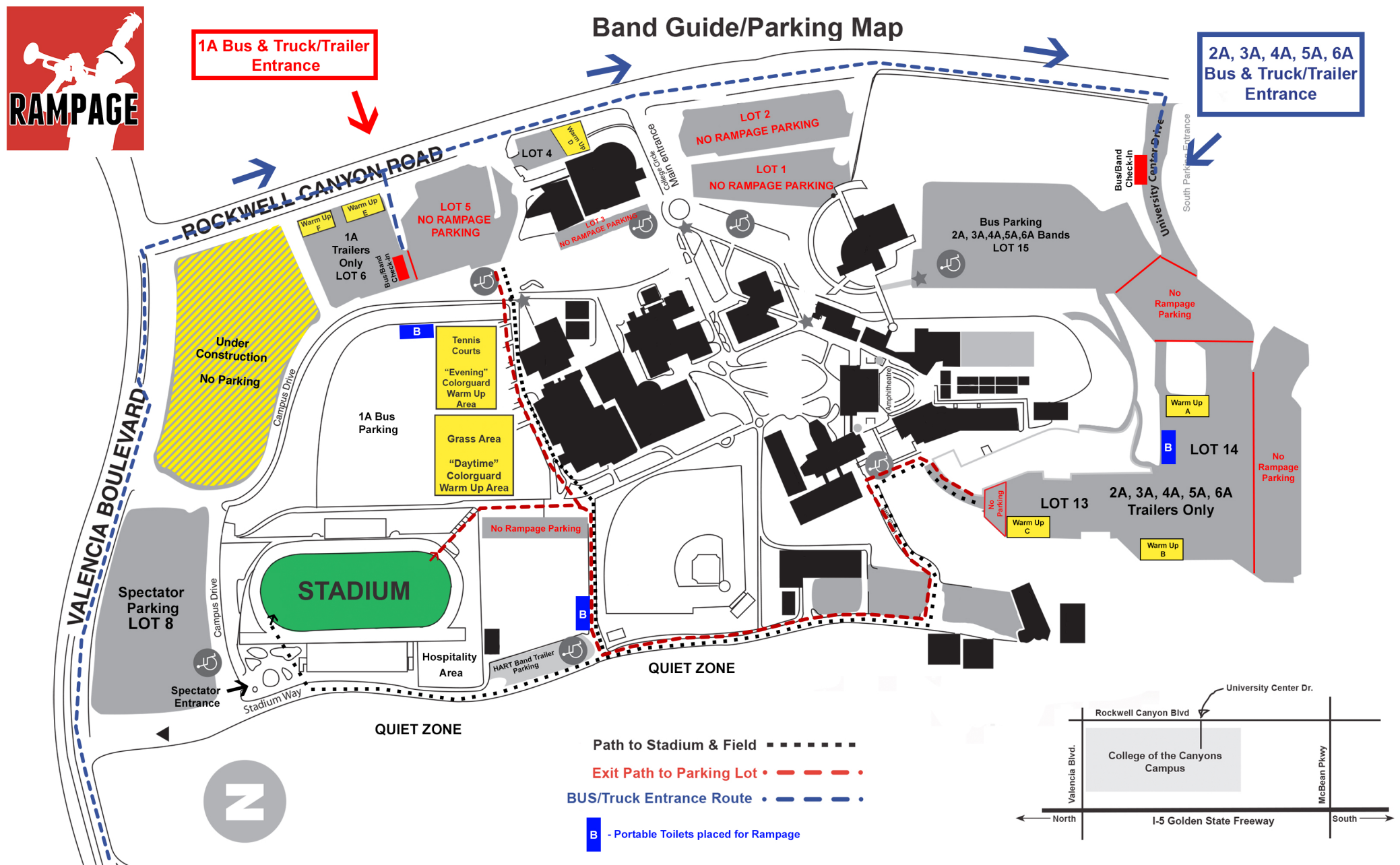

# RAMPAGE 2018

- G GATE CONTROL
- S SECURITY
- PERMANENT FENCING
- TEMPORARY FENCING
- STAIRWELLS
- OUR BOOTHS
- OUTSIDE VENDOR BOOTHS
- FIRST AID/COMMAND POST

1) QUILT
2) RAFFLE
3) PRODUCT SALES
4)
5) FACILITIES
6)
7) MARINES
8) MAMMOTH ROASTING COFFEE CO.
9) SMOOTH OPERATOR
10) FRONTIER KETTLE KORN
11) DIPPIN' DOTS
12) SNACK SHACK
13) CONCESSIONS GRILL
14) COMMAND POST
15) FIRST AID
16) WELCOME BACK BBQ

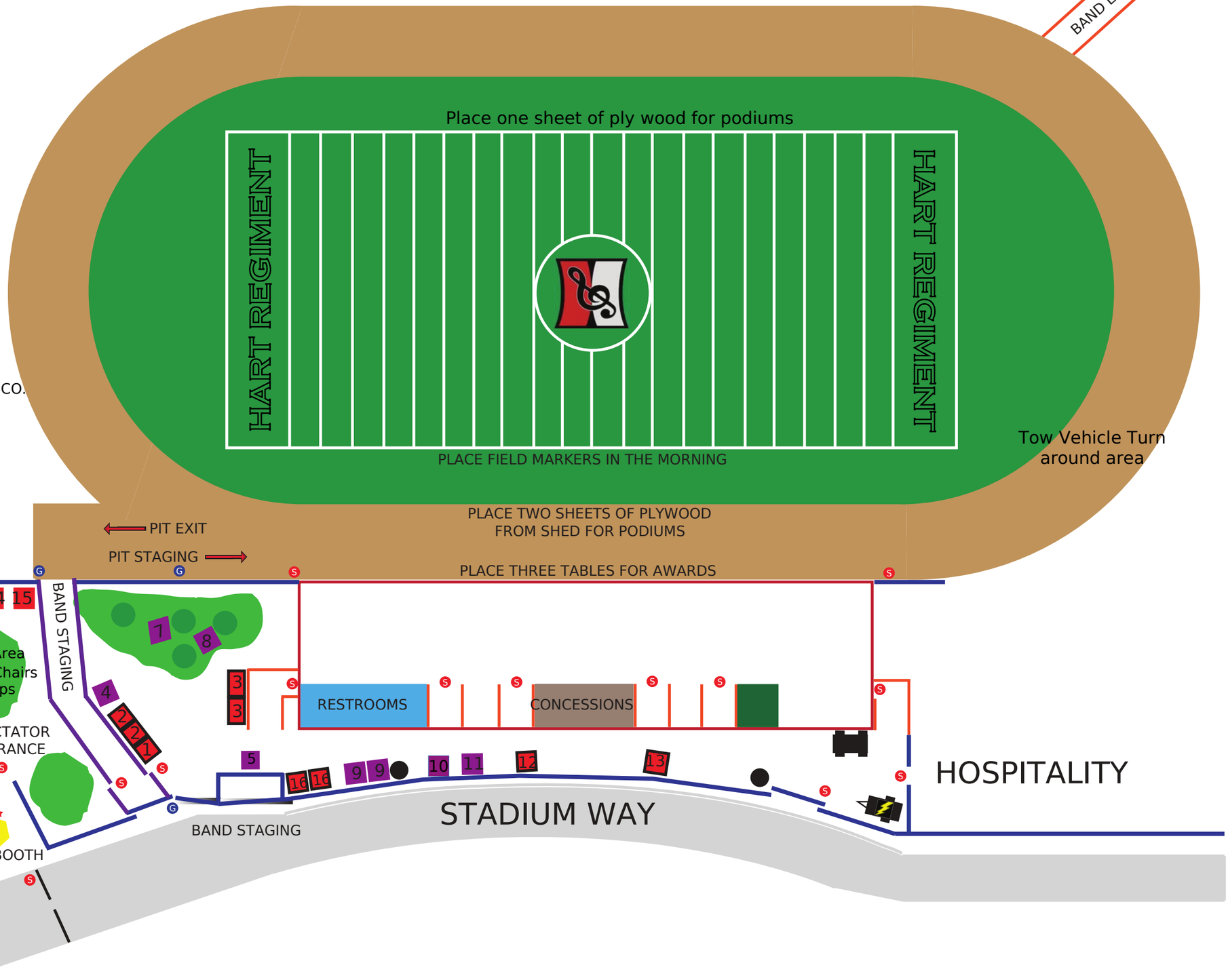

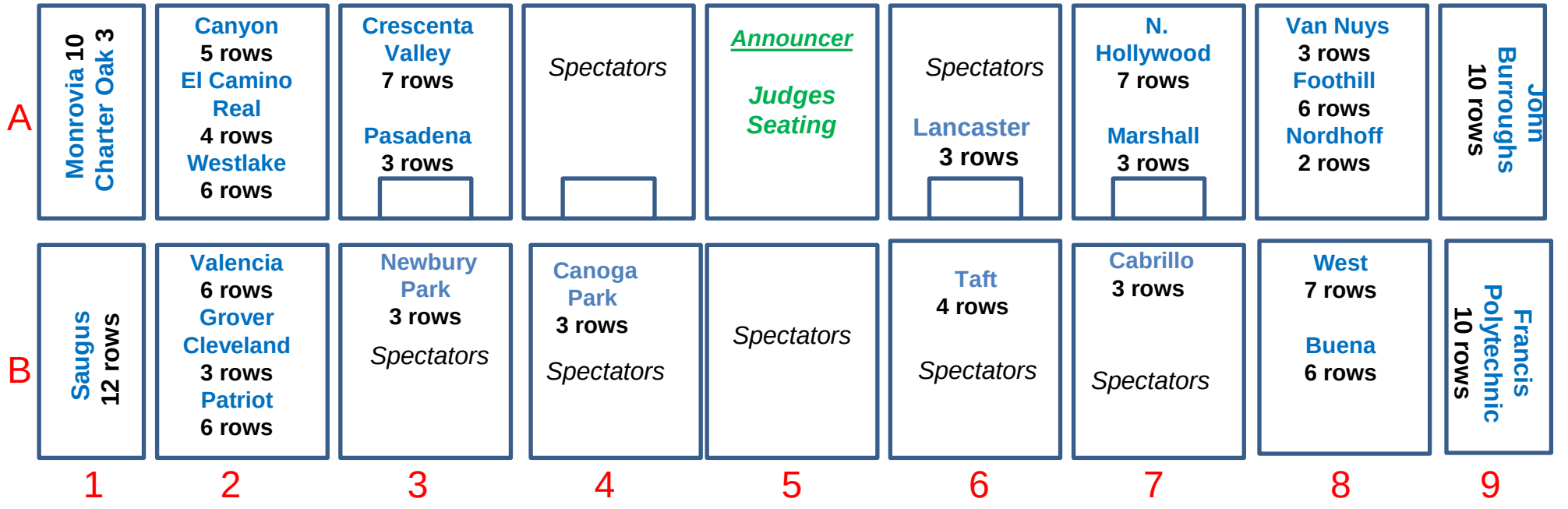


Home Side

# Rampage 2018 Band Seating Chart
# College of the Canyons, Cougar Stadium

Eastside

*Band seating areas will be outlined on bleachers*
*The empty areas are for spectators only!*

Visitors Side

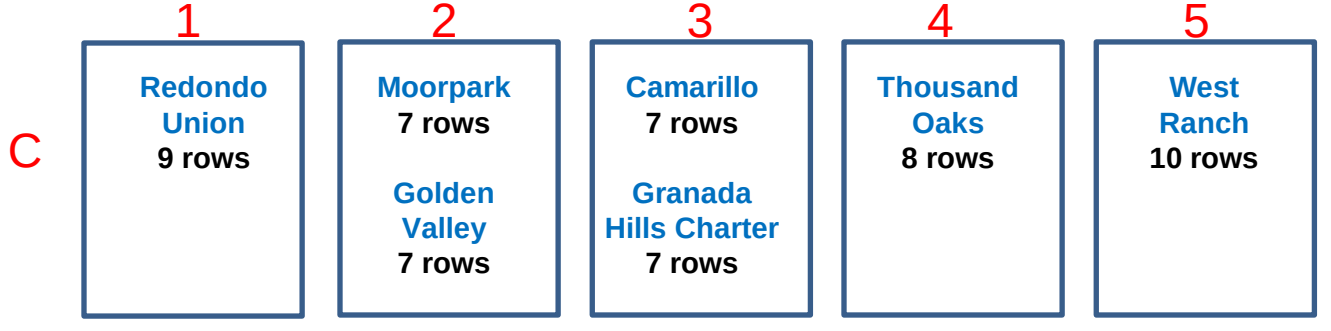

# RAMPAGE MASS DRUMLINE PROCEDURES

Dear Band Director/Percussion Instructors

In your packet, you will find the Rampage cadence entitled **Round Up,** written by Matt Altmire for this year's mass drumline. Please prepare your drumline in advance and have the music memorized if your students plan on participating. Thank you for preparing your students to participate in this event and we look forward to the thunderous sound of the **RAMPAGE MASS DRUMLINE.**

**To insure that everything goes smoothly please adhere to the following guidelines:**

- All Drumline students must arrive in full uniform (excluding hat) at the south side of the stadium 20 minutes prior to the start of the award ceremony**. Late or non uniformed students may not be allowed to participate**
- Drum Captains may only participate in the Mass drumline or the award ceremony **Not Both!**
- Participants will conduct themselves in a professional manner
- Once students are placed in formation they may not break rank from that formation until instructed to do so
- At the conclusion of the performance students will be given an assigned area to store their instrument along the fence at the south side of the stadium
- Once instruments are placed in the designated area, all students must return to the stands.
- At the conclusion of the awards, students may return for their instruments.

# Roundup!

M. Altmire

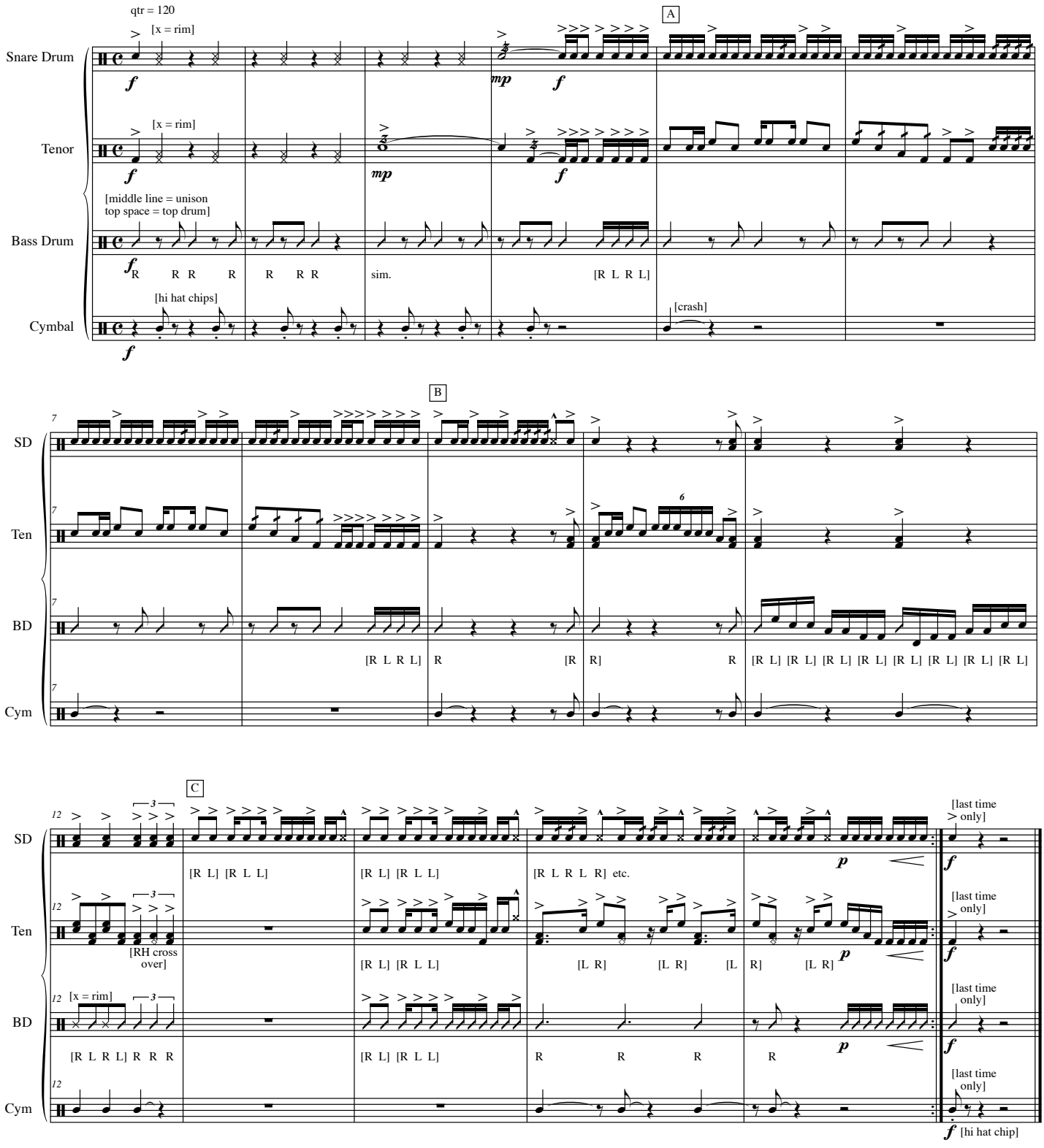

Snare Drum

# Roundup!

**M. Altmire**

qtr = 120

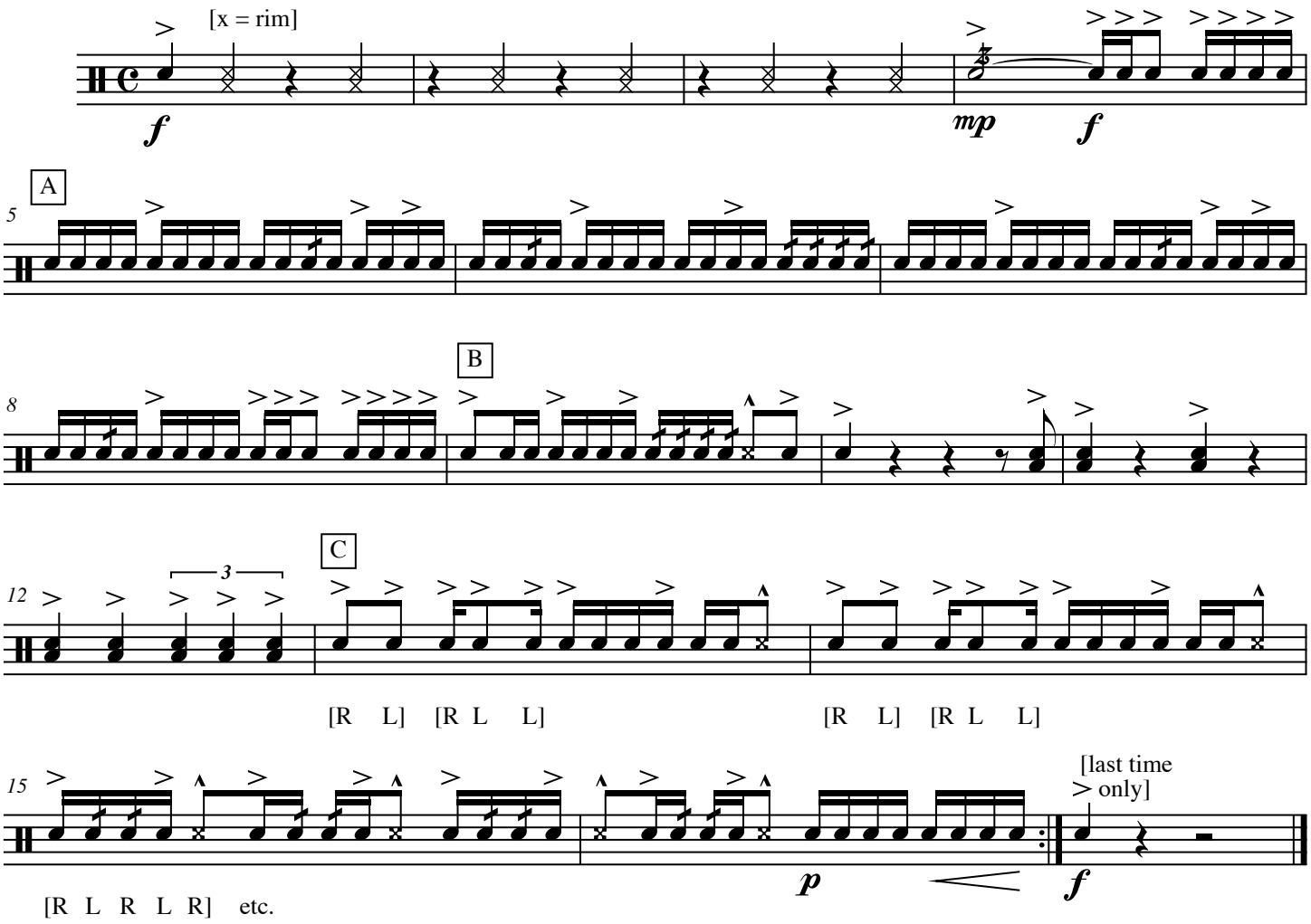

Tenor

# Roundup!

**M. Altmire**

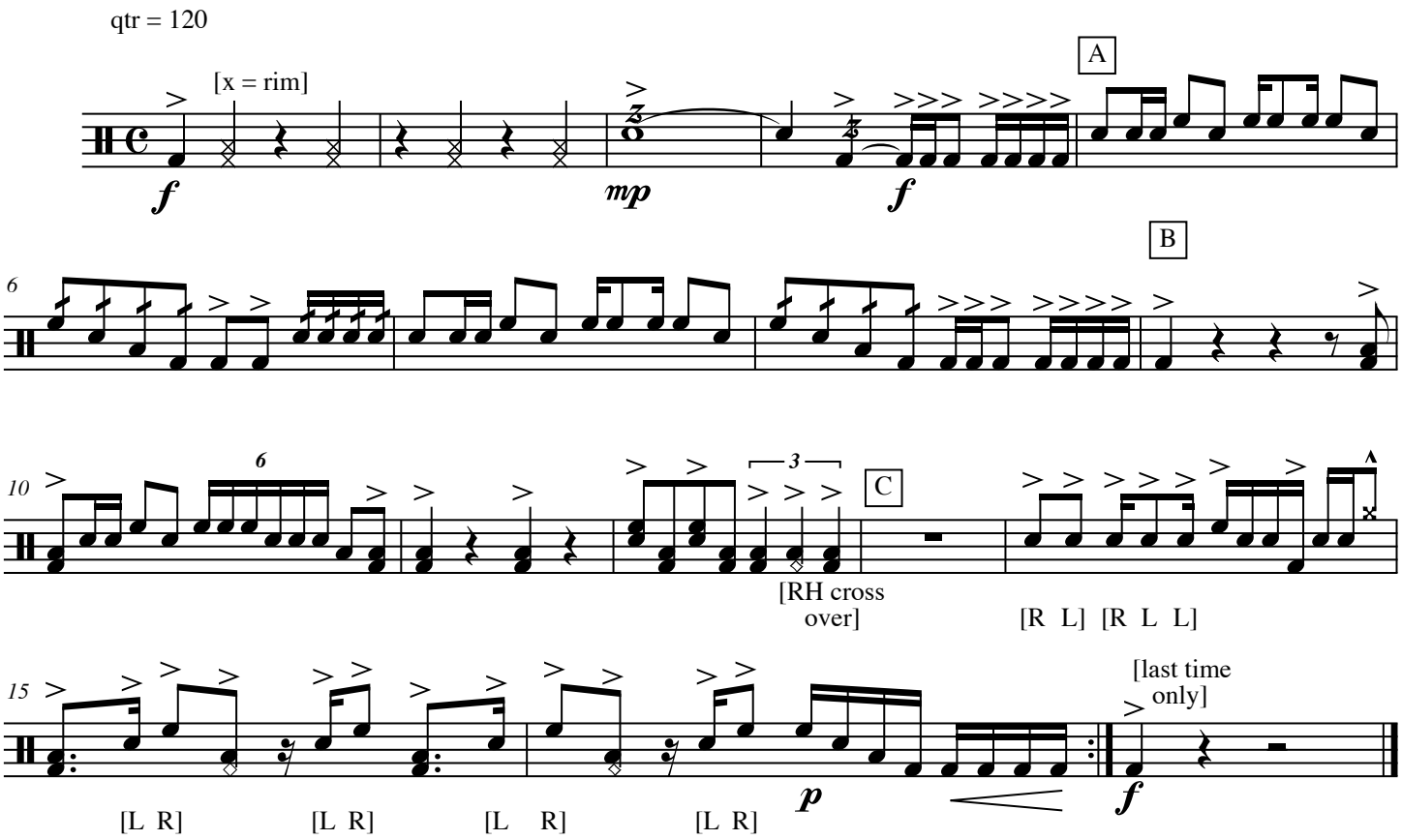

Bass Drum

# Roundup!

**M. Altmire**

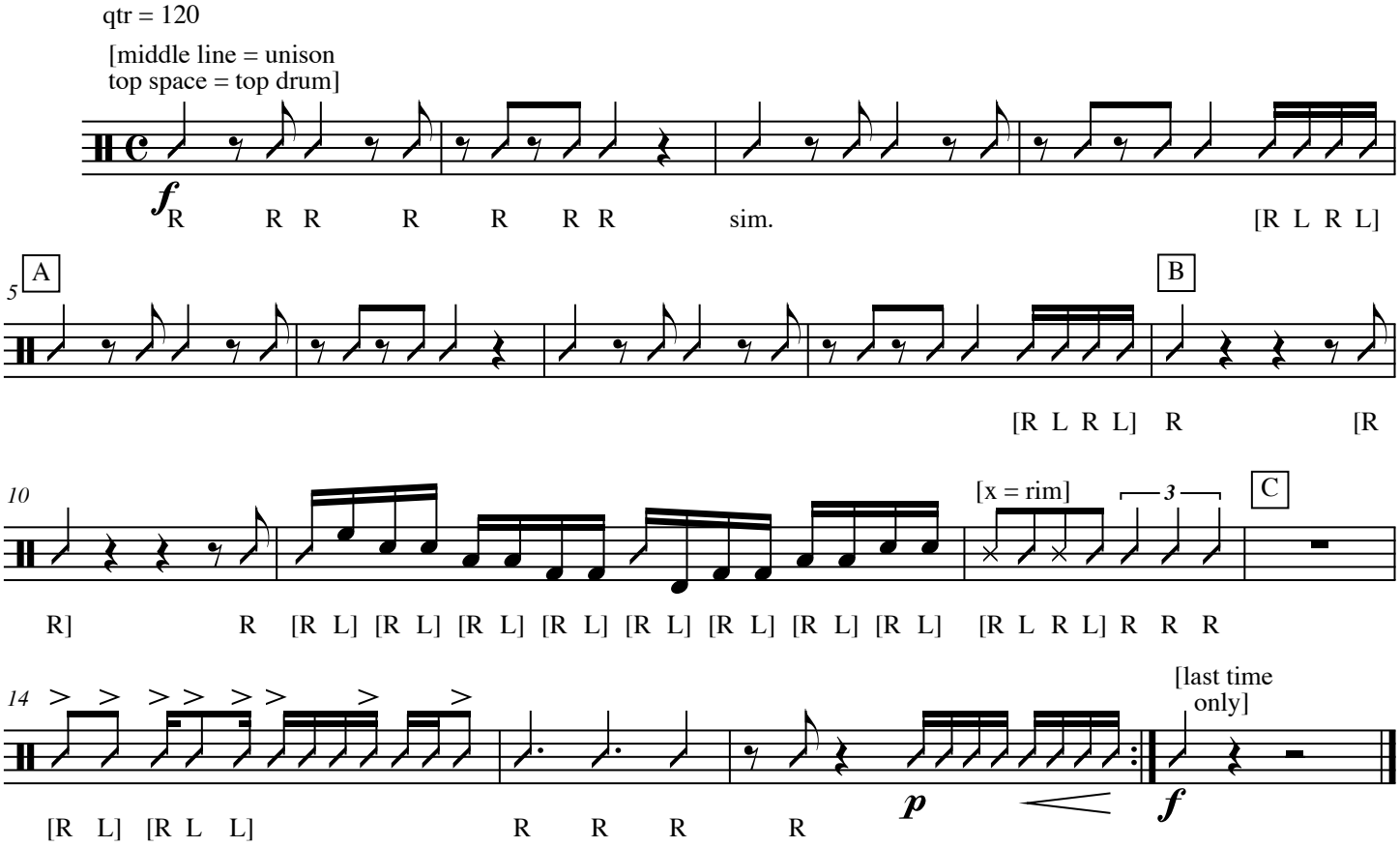

Cymbal

# Roundup!

**M. Altmire**

