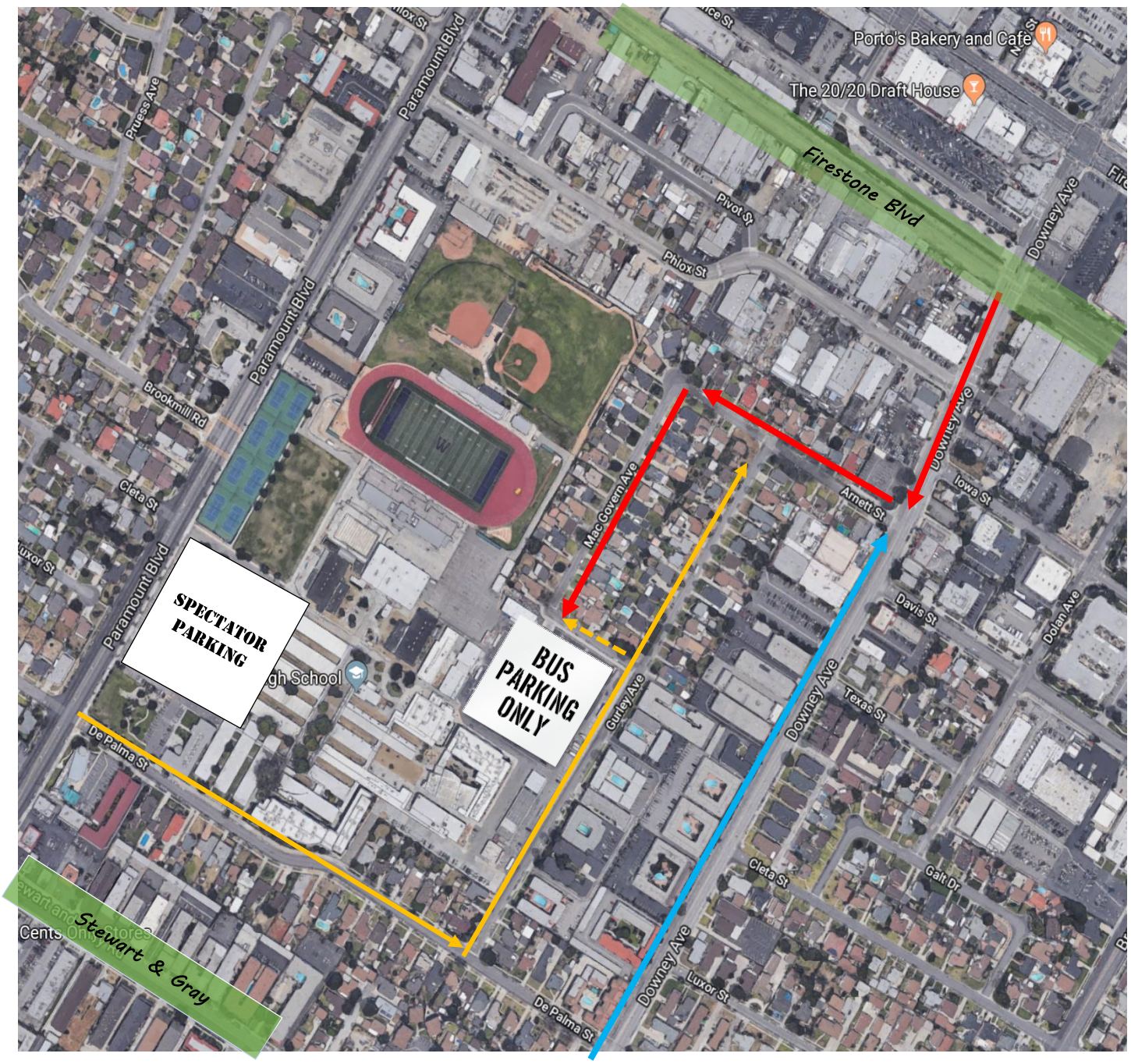

Directions to the Bus/Trailer Parking Lot (behind Warren HS)

From Firestone Blvd: (Red Line)

1. Turn South on Downey Ave.
2. Turn right onto Arnett St. (there is no stop light or stop sign here – it is 2nd right after the train tracks)
3. Follow Arnett to MacGovern where you will turn left.
4. MacGovern will take you straight into the parking lot

From Paramount Blvd: (Gold Line to Red Line)

1. Turn right onto De Palma St.
2. Turn left onto Gurley Ave.

some busses and small trailers can turn left onto Manatee (broken gold line) semi's and large trailers do not fit

3. Turn left onto Arnett St.
4. Follow Arnett to MacGovern where you will turn left.
5. MacGovern will take you straight into the parking lot.

From Stewart and Gray/Downey Ave. heading north: (Blue Line to Red Line)

1. Head North on Downey Ave.
2. Go Past De Palma (Do not turn here)
3. Turn left onto Arnett St. (there is no stop light or stop sign – it is right after the YMCA)
4. Follow Arnett to MacGovern where you will turn left.
5. MacGovern will take you straight into the parking lot